



友善臺灣 Taiwan Hostfamily Program
境外學生接待家庭專案計畫

Free免費



Han Pastry

Pastry Making Activity in Kaohsiung

2020

Nov. 22

(Sun)

Venue / JIU ZHEN NAN HAN PASTRY HOUSE

(No.298, Jiexi Rd., Daliao Dist., Kaohsiung City, near KRTC Daliao Station, Exit 1)

Participants / Overseas students & host families (Free)

Registration Deadline / November 11

Morning Session

- 10:10-10:30 Gathering at Jiu Zhen Nan in Kaohsiung
- 10:30-10:40 Meet and Greet
- 10:40-11:30 DIY of Han Pastry
- 11:30-11:50 Introduction of Jiu Zhen Nan Han Pastry House
- 11:50-12:00 Farewell

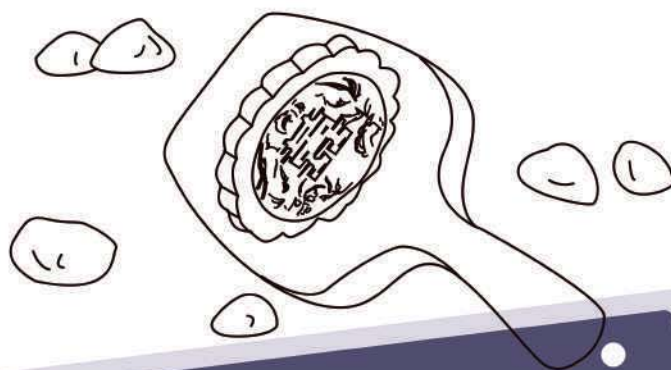

Afternoon Session

- 13:00-13:20 Gathering at Jiu Zhen Nan in Kaohsiung
- 13:20-13:30 Meet and Greet
- 13:30-14:20 DIY of Han Pastry
- 14:20-14:40 Introduction of Jiu Zhen Nan Han Pastry House
- 14:40-14:50 Farewell

Notes /

- (1) All students and host families are required to fill out the health care survey to complete the registration. Completing the registration process doesn't guarantee your attendance. The final result will be sent to your email before November 12.
- (2) Each person can only sign up for one session.
- (3) We will match you with a host family in the activity. Unexpected absence is not allowed. Please be responsible for your registration.
- (4) Due to the COVID-19 prevention policy, temperature check and mask wearing are both required before entering.



Online Registration

Contact Information /

黃品舜 Mario

Tel: 06-2533131 #1603

E-mail: hostfamily@stust.edu.tw

